



PDmB, Inc.  
9600 Colerain Avenue  
Suite 110  
Cincinnati, OH 45242

# Sample Restoration Report



12345 Anywhere  
Anytown, US 23450

Date:8/15/05  
Time:8:00 am  
Ambient Temperature:40 degrees  
Wind Speed:2.5 mph  
Relative Humidity:40%

Sample Restoration Report

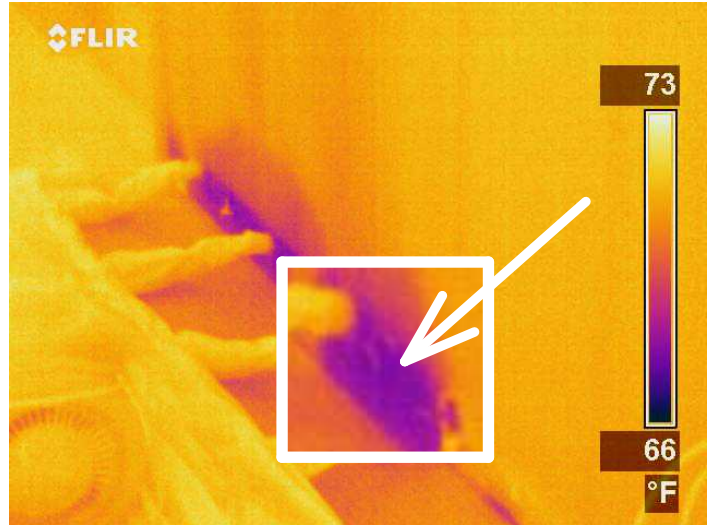
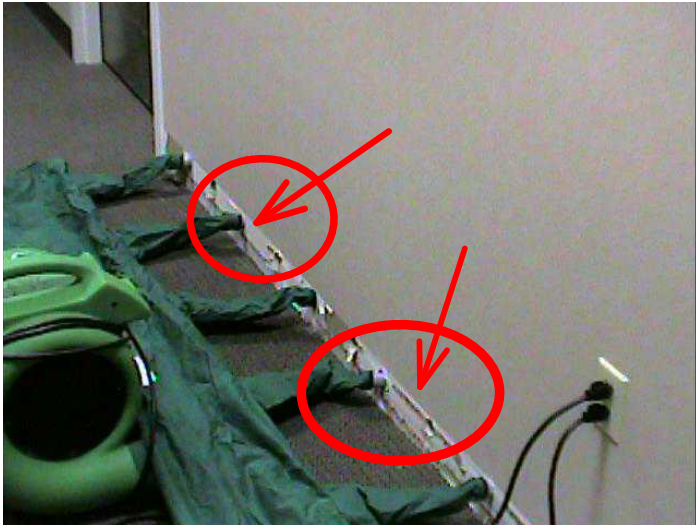

Floor: Concrete with Carpet Covering  
Location: Basement  
Orientation: North Wall  
Equipment: Flir B2

Concerns:  
Moisture concerns detected. Dry out in progress.

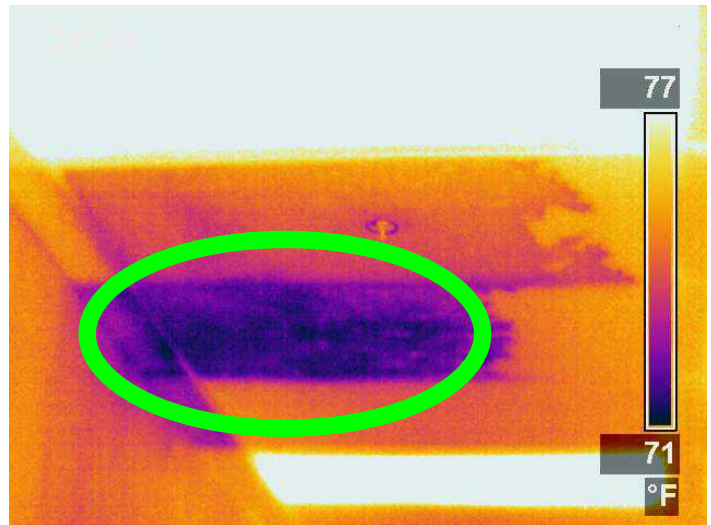

Floor: 1st Floor  
Location: Office Main Hall  
Orientation: North Hall  
Equipment: Flir B2

Concerns:  
Moisture concerns detected. , Further investigation required to determine water source.

Sample Restoration Report

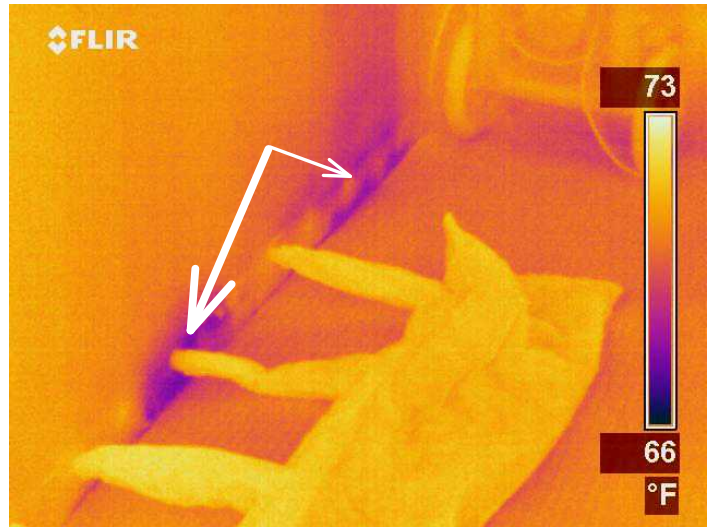

Floor: 1st Floor  
Location: Office  
Orientation: North  
Equipment: Flir B2

Concerns:  
Moisture concerns detected. Dry out in progress.



Floor: 1st Floor  
Location: Supply Room  
Orientation: East  
Equipment: Flir B2

Concerns:  
Moisture damage in wall and shown here at carpet near filing cabinets

Sample Restoration Report

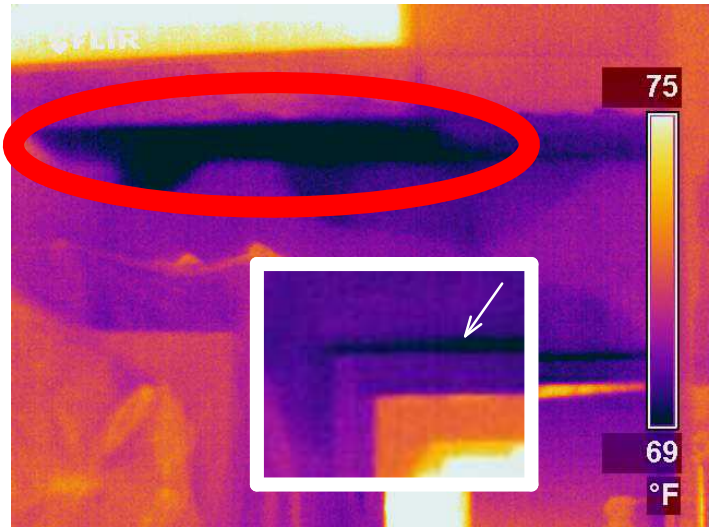

Floor: 1st Floor  
 Location: Storage Room  
 Orientation: West  
 Equipment: Flir B2

**Concerns:**  
 Further investigation of wall cavity and above ceiling to determine water source and extent of damage at door framing

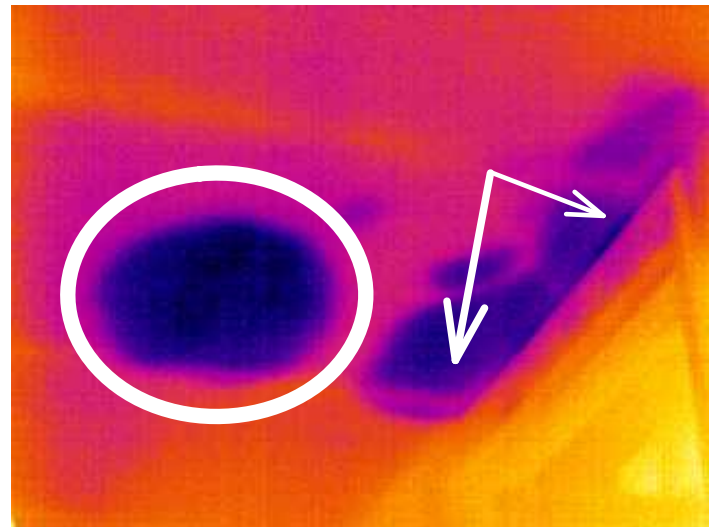

Floor: 1st Floor  
 Location: Office #34  
 Orientation: ceiling  
 Equipment: Flir B2

**Concerns:**  
 Further investigation of wall cavity is recommended due to moisture detected. Moisture readings are elevated and above acceptable levels.

Sample Restoration Report

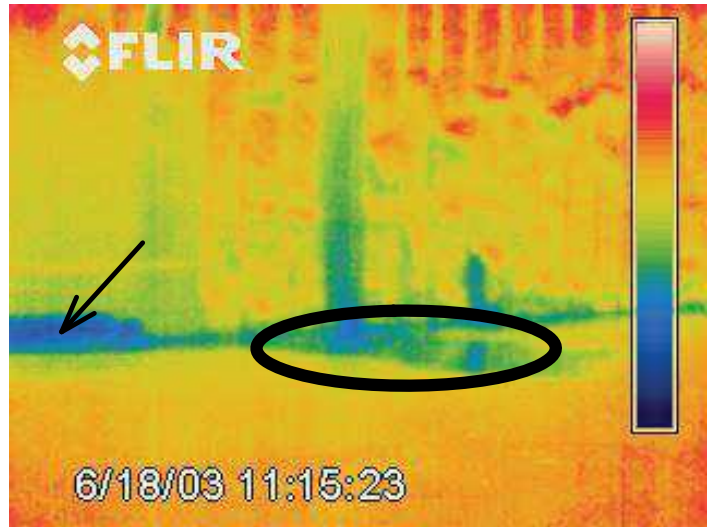

Floor: 1st Floor  
Location: Shop  
Orientation: Southwest  
Equipment: Flir B2

Concerns:  
Saturated wall cavity after fire. Wet/missing insulation, puddling at floor existing

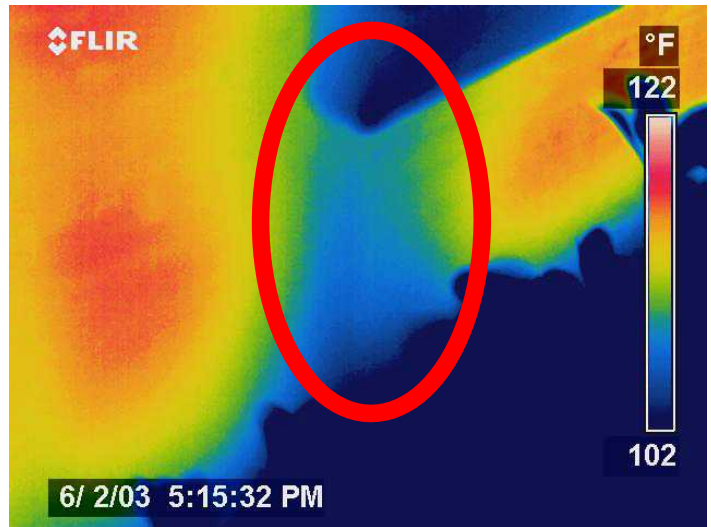

Floor: 1st Floor  
Location: Rear window  
Orientation: South Wall  
Equipment: Flir B2

Concerns:  
Moisture concerns detected. , Further investigation of wall cavity is recommended due to anomaly detected.

Sample Restoration Report

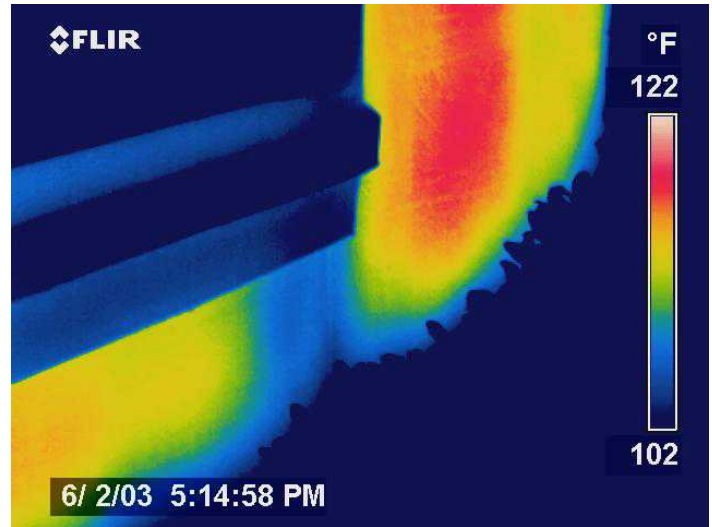

Floor: 1st Floor  
Location: Rear window  
Orientation: South wall  
Equipment: Flir B2

Concerns:  
Moisture concerns detected. , Further investigation of wall cavity is recommended due to anomaly detected.

**Sample Restoration ReportSummary**

Floor:Concrete with Carpet Covering - LocationBasement - Orientation:North Wall  
Equipment: Flir B2  
Problem: Moisture concerns detected. Dry out in progress.

Floor:1st Floor - LocationOffice Main Hall - Orientation:North Hall  
Equipment: Flir B2  
Problem: Moisture concerns detected. , Further investigation required to determine water source.

Floor:1st Floor - LocationOffice - Orientation:North  
Equipment: Flir B2  
Problem: Moisture concerns detected. Dry out in progress.

Floor:1st Floor - LocationSupply Room - Orientation:East  
Equipment: Flir B2  
Problem: Moisture damage in wall and shown here at carpet near filing cabinets

Floor:1st Floor - LocationStorage Room - Orientation:West  
Equipment: Flir B2  
Problem: Further investigation of wall cavity and above ceiling to determine water source and extent of damage at door framing

Floor:1st Floor - LocationOffice #34 - Orientation:ceiling  
Equipment: Flir B2  
Problem: Further investigation of wall cavity is recommended due to moisture detected. Moisture readings are elevated and above acceptable levels.

Floor:1st Floor - LocationShop - Orientation:Southwest  
Equipment: Flir B2  
Problem: Saturated wall cavity after fire. Wet/missing insulation, puddling at floor exsisting

Floor:1st Floor - LocationRear window - Orientation:South Wall  
Equipment: Flir B2  
Problem: Moisture concerns detected. , Further investigation of wall cavity is recommended due to anomaly detected.

Floor:1st Floor - LocationRear window - Orientation:South wall  
Equipment: Flir B2  
Problem: Moisture concerns detected. , Further investigation of wall cavity is recommended due to anomaly detected.